

Bishopthorpe Road
, York
YO23 1NY

Freehold
Council Tax Band - C

- Three Bedrooms
- Traditional Semi-Detached
- Two Reception Rooms
- Driveway
- Bishopthorpe Road
- Corner Plot
- Sought After Location
- Off Street Parking
- EPC- C

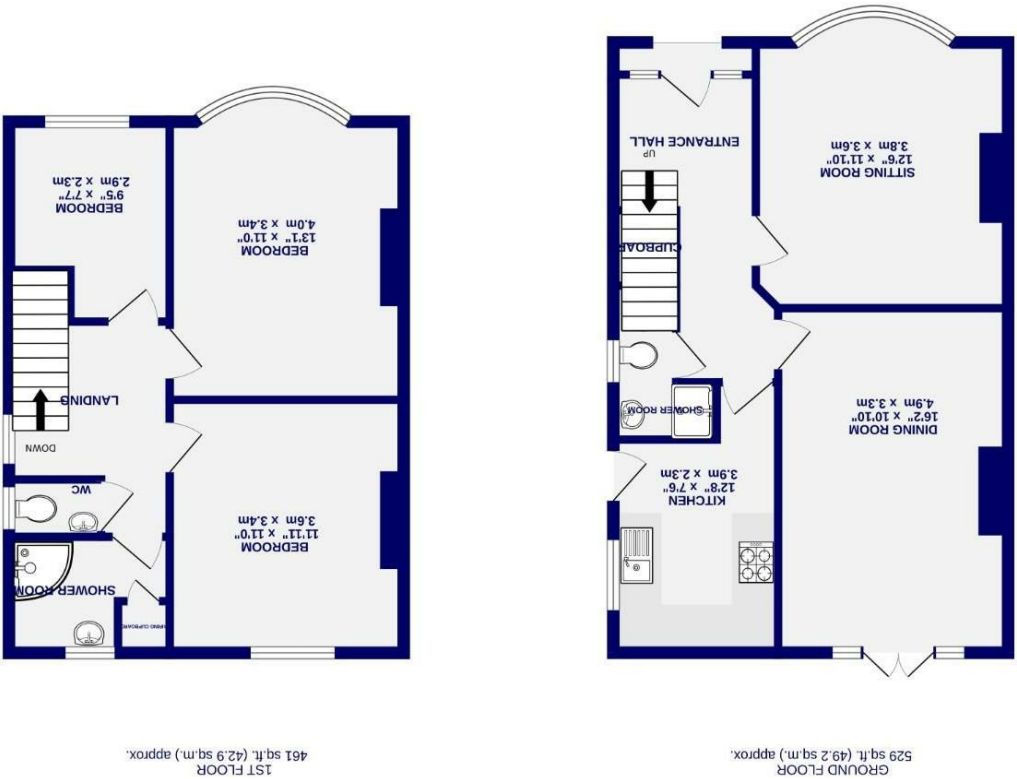

These particulars have been prepared as accurately and as reliably as possible, but should not be relied upon as 'statement of fact'. If there is any point which is of particular importance to you, please contact the office and we would be pleased to check the information. We have not tested any services, appliances, equipment or facilities and nothing in these particulars should be deemed to be a statement that they are in good working order, or that the property is in good structural condition or otherwise. Any areas, measurements, floor plans or distances referred to are given only and are not precise. Purchasers must satisfy themselves by inspection or by otherwise regarding the items mentioned above and as to the correctness of each of the statements contained in these particulars. No person in the employment of Ashtons has any authority to make or give any representation or warranty whatsoever in relation to this property or these particulars nor enter into any contract relating to the property on behalf of the vendor.

Bishopthorpe Road
, York
YO23 1NY

£500,000

3 2

Nestled on the popular and sought after Bishopthorpe Road sits this three bedroom semi-detached home set back from the road. Close to the much loved and prominent independent shops, cafes and bars of Bishopthorpe Road and a short stroll away is the historic Rowntree's Park and tranquil River walks. The property is conveniently placed for access to the city centre too.

Upon entering the property from the private lawned front garden and driveway into a bright spacious reception hall, the living room welcomes you with its traditional, curved feature bay window, which invites the full natural daylight into the home, creating a peaceful and radiant ambience. A further door from the reception hall leads to the dining room surpassing expectations with its size. Double patio doors lead to the secluded confined rear garden. The kitchen is accessed from the same reception hall and has an array of wood effect units and complimenting worktops.

To the first floor are three bedrooms, two of which are doubles. The front double bedroom window echoes the traditional curved bay from the living room and again, allowing the welcomed sunlight to fill the room. The rear double bedroom is a good size and also invites natural light in to illuminate the room. From the landing is the third bedroom and the bathroom with a white suite and a corner shower.

Externally there is off street parking, a front and rear garden with a new large wooden workshop/shed.

In summary a wonderful home in a desirable location, offered with no onward chain. This property is expected to be popular. Early viewing is highly recommended.

Council Tax Band- C

